

Responsibility is not accepted for errors made by others in scaling from this drawing.
All construction information should be taken from figured dimensions only.

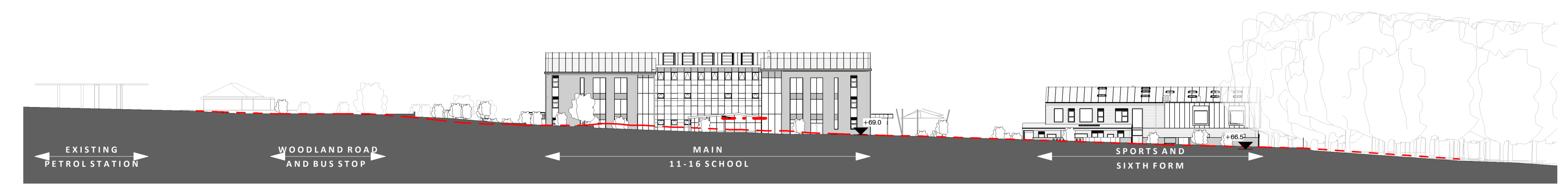

1 Long Site Section 1.
1:500

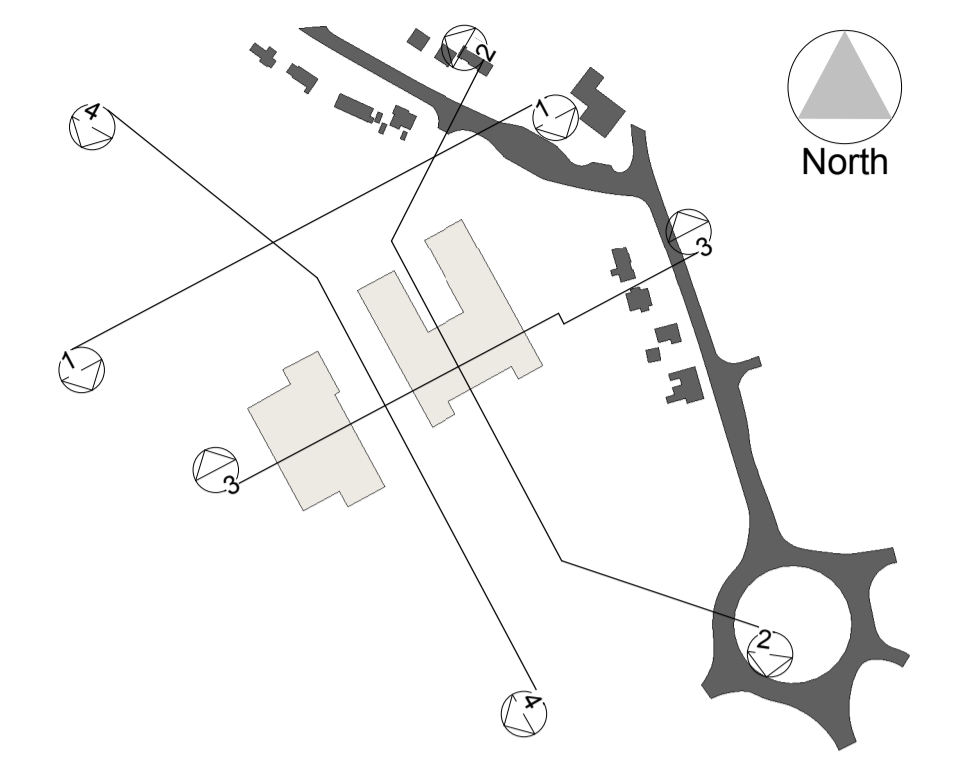
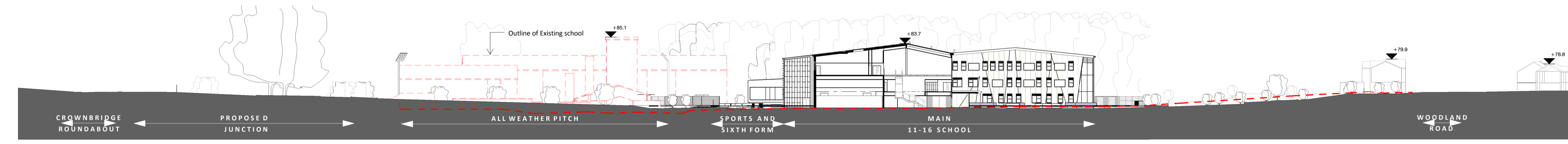

2 Long Section 2.
1:500

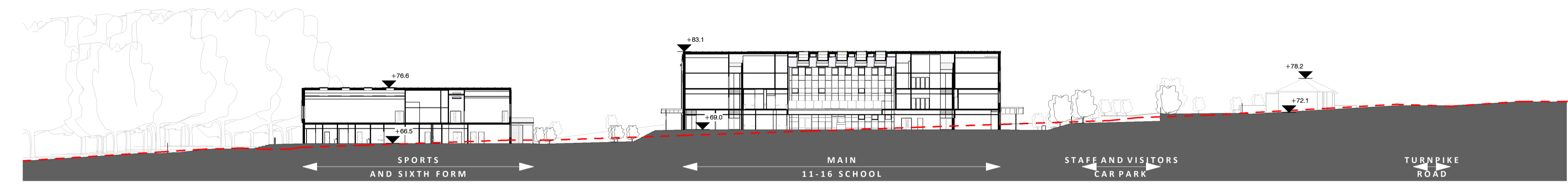

3 Long Site Section 3.
1:500



4 Long Site Section 4.
1:500

Proposed Topography
Existing Topography



| PL | P1 | 05/06/17 | Issued for PAC submission |
|-------------------|-----|----------|---------------------------|
| STATUS | REV | DATE | DESCRIPTION |
| CLIENT | | | REVISED BY |
| Kier Construction | | | LR |
| | | | CHECKED BY |
| | | | CJ |
| | | | ORIGINATOR NO |
| | | | 70327 |

CONSULTANT
STRIDE TREGLOWN
www.stridetreglown.com © Stride Treglown Limited 2016

PROJECT
Croesyceiliog Comprehensive School
Woodland Road
Croesyceiliog
Cwmbran
NP44 2YB

DRAWING TITLE
Site Sections

| | |
|--------------------|--------------|
| SUITABILITY STATUS | SCALE |
| PL : PLANNING | 1 : 500 @ A1 |

| | |
|---|----------|
| PROJECT ORIGINATOR ZONE LEVEL TYPE ROLE CLASSIFICATION NUMBER | REVISION |
| 70327-STL-V0-ZZ-DR-A-ZZZZ-03000 | P1 |